MODUS CANTANDI BENEDICAMUS AD VESPERAS

EXTRA TEMPUS PASCHALE.

In festis Solemnissimis et Solemnibus :

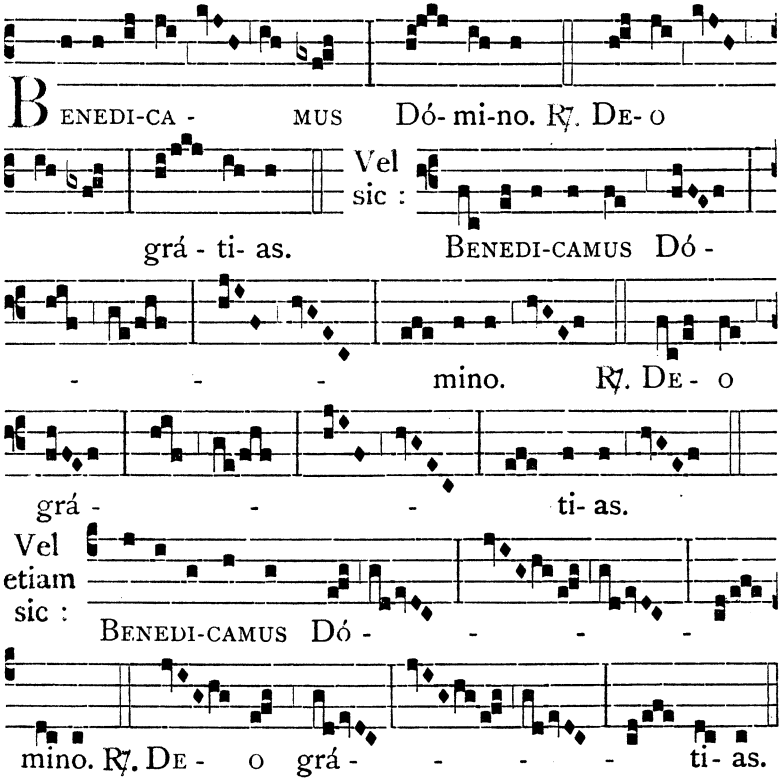
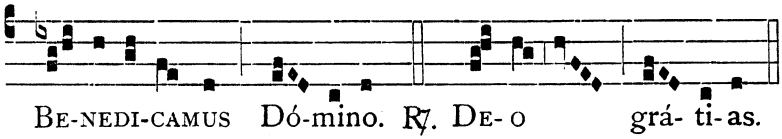
In festis Totis Duplicibus Apostolorum (nisi aliter notetur), et in ceteris ejusdem dignitatis festivitatibus :