Capitulum. Hebr. 1.

MULTIFARIAM, multísque modis olim Deus loquens pátribus in prophétis ℣ novíssime diébus istis locútus est nobis in Fílio : quem constítuit herédem universórum, per quem fecit et sæcula.

Hymnus et ℣. ut in j. Vesperis.

Ad Magnif. Ant. j. toni.

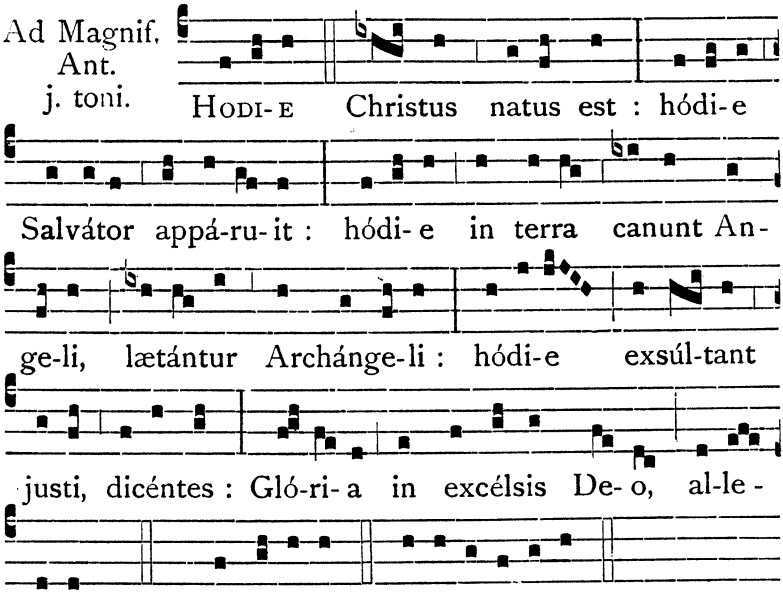

Oratio.

CONCEDE, quæsumus omnípotens Deus : ut nos Unigéniti tui nova per carnem Natívitas líberet ℣ quos sub peccáti jugo vetústa sérvitus tenet : Per eúmdem.

Postea fiat Memoria de S. Stephano per Antiphonam seq.
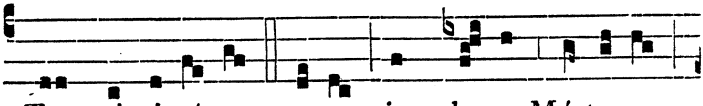
Ant. j. toni.