

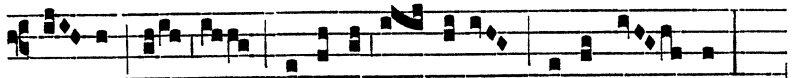

vín- - - dica me. V. Quó-

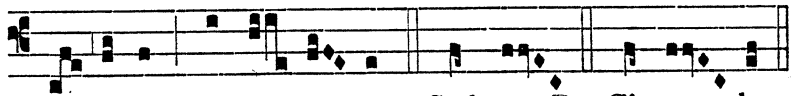

ni- am tribu-lá- ti-o próxima est, et



non est qui ád-ju- vet. \* Sed tu. R̄. Circum- de.

Hymnus. Vexilla Regis pródeunt., pag. 167., V. Eripe me., pag. 168.

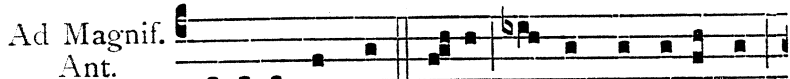

Ad Magnif.

Ant.

j. toni.

CLARI-FI-CA me Pa-ter a-pud temet-ípsum,

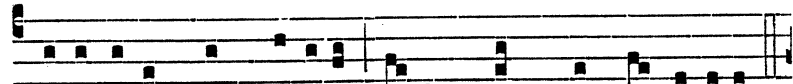

cla-ri-tá-te, quam hábu-i pri- us quam mundus fi- eret.

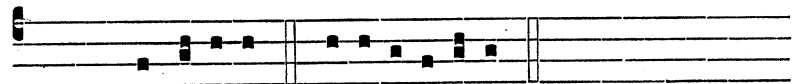

Cant. Magní-ficat. e u ó u a e.

Oratio.

**O**MNIPOTENS sempitérne Deus, qui humáno géneri ad imitándum humilitátis exéplum, Salvatórem nostrum carnem súmeri, et crucem subíre fecísti ⁊ concéde propítius : ut et paciéntiæ ipsíus habére documénta ⁊ et resurrecciónis consórtia mereámur : Per eúndem.