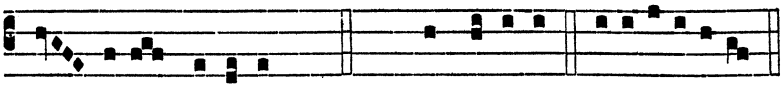

ad vitæ bravi- um. Cant. Magní- ficat. e u ó u a e.

Oratio.

DEUS, qui Ecclésiam tuam beáti Thomæ, Confessóris tui atque Doctóris, mira eruditióne clarífícas, et sancta operatióne fecúndas : da nobis, quæsumus, et quæ dócuit intellécTu conspícere ℣ et quæ egit imitatióne complére : Per.

AD II. VESPERAS.

Psalmi de Communi unius Martyris.

Super Ps. Ant. j. toni.

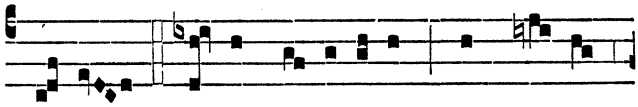

ADEST di- es læ- tí- ti- æ, quo Thomas

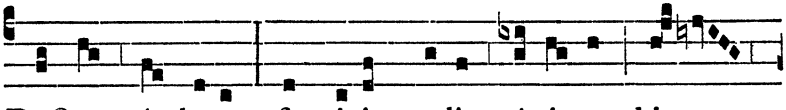

Doctor ínclytus fit civis cæ-li cú-ri- æ, bi-na

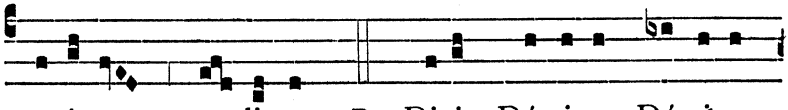

coróna præ- di-tus. Ps. Dixit Dóminus Dómino

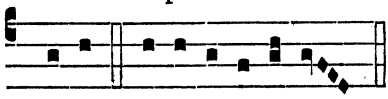

Capitulum, Hymnus et ℣. ut in j. Vesperis.

me- o. e u ó u a e.

Ad Magnif. Ant. j. toni.

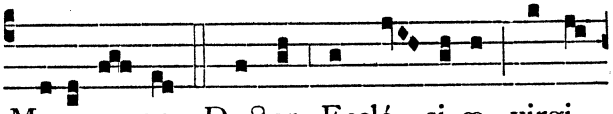

MILITAN-TIS Doctor Ecclé- si- æ, virgi-