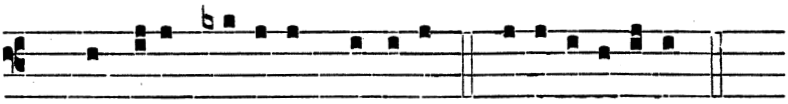

Ps. Laudáte pú- e-ri Dóminum. e u ó u a e.

Capitulum. Jac. 1.

BEATUS vir qui suffert tentatiónem ꝗ quóniam, cum probátus fúerit, accípiet corónam vitæ : quam repromísit Deus diligéntibus se.

Responsorium ij. toni.

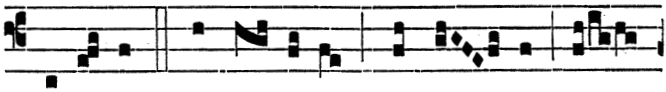

BE- A-TUS Laurén-ti- us clamá- vit, et

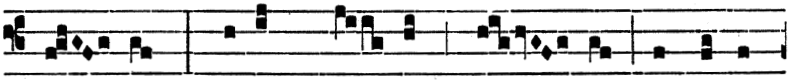

di- xit : De-um me- um co- lo, et ipsi

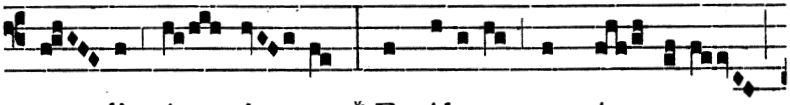

so- li sér- vi- o : * Et íde-o non tí- me-o

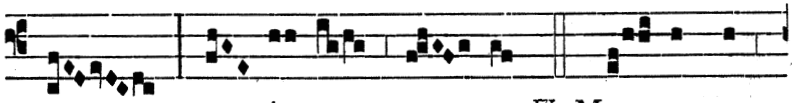

tor-mén-ta tu- a. ℣. Me- a nox

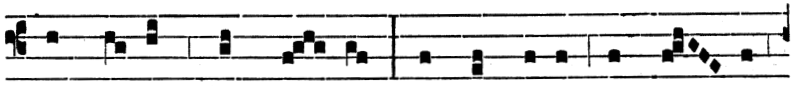

obscú-rum non ha- bet, sed ómni- a in lu- ce

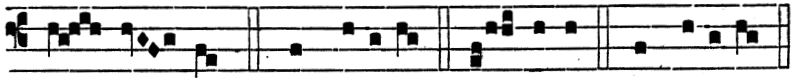

cla- ré- scunt. * Et íde- o. Gló- ri- a. * Et íde-o.