Oratio.

ADESTO supplicatiónibus nostris omnípotens Deus : et quibus fidúciam sperándæ pietátis indúlges ℣ intercedénte beáto Augustíno Confessóre tuo atque Pontífice, consuétæ misericórdiæ tríbue benígnus efféctum : Per.

AD II. VESPERAS.

Psalmi de Communi unius Martyris.

Super Ps. Ant. ij. toni.

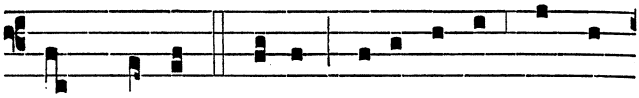

POST mortem matris revérsus est Augu-

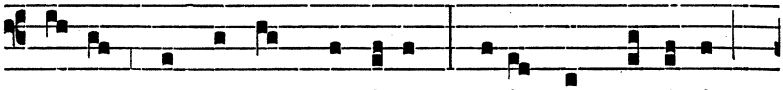

stí-nus .ad agros própri-os : ubi, cum amí-cis

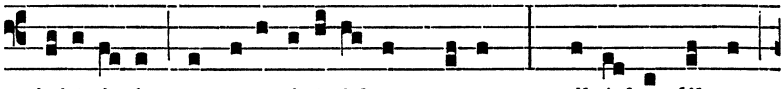

jejúni- is et ora-ti-óni-bus vacans, scribé-bat libros

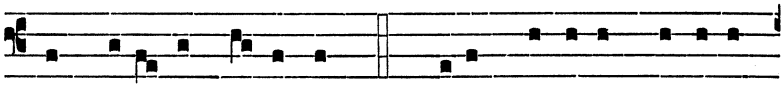

et docé-bat indóctos. Ps. Dixit Dóminus Dómino

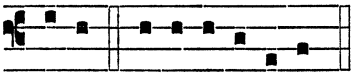

Capitulum, Hymnus et ℣. ut in j. Vesperis.

me-o. e u ó u a e.

Ad Magnif. Ant. iij. toni.

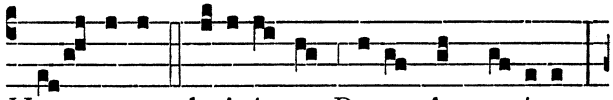

HO- DI- E glori-ó-sus Pater Augustínus,

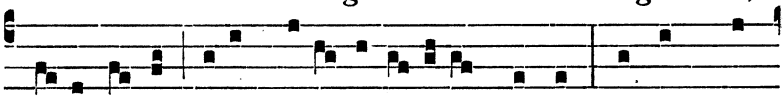

disso-lú- ta hujus habi- ta-ti- ónis domo, domum non